

Patient report

Bio-Rad DATE: 06/09/2019
D-10 TIME: 06:05 PM
S/N: #DJ4I016123 Software version: 4.20-2
Sample ID: 10061314
Injection date 06/09/2019 06:04 PM
Injection #: 33 Method: HbA1c
Rack #: --- Rack position: 5

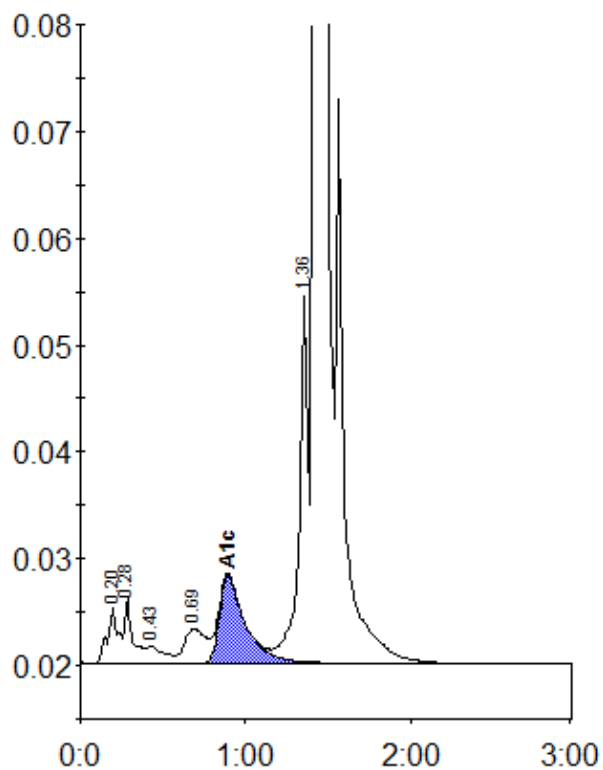

Peak table - ID: 10061314

Peak	R.time	Height	Area	Area %
A1a	0.20	5323	24055	0.9
A1b	0.28	6043	20480	0.8
F	0.43	1600	11580	0.4
LA1c/CHb-1	0.69	3187	28853	1.1
A1c	0.89	8213	88787	4.7
P3	1.36	34326	133154	4.9
A0	1.42	744185	2404353	88.7
Total Area:		2711261		

Concentration:	%
A1c	4.7